

OF PROPOSED BUILDING AT PLOT NO. 107. S-NO. 266 & 270/1
 KUMARAN NAGAR, PADI, AMBATTUR MUNICIPALITY
 SAIDAPET TALUK, CHENGAI M.G.R. DISTRICT. SCALE 1"=8'-0" (1:100)
 FOR MRS. C.V. PARVATHY W/O S. SUNDARA RAJAN

A/16069/881/93

Planning Permit No. _____
APPROVED
 SUBJECT TO THE CONDITIONS IN
 THIS OFFICE LETTER.
 A/15610/93 Date 11/93
 No. _____
 N.V. Nalambattu
 23/11/93
 FOR MEMBER SECRETARY
 MADRAS METROPOLITAN
 DEVELOPMENT AUTHORITY
 MADRAS-600 008

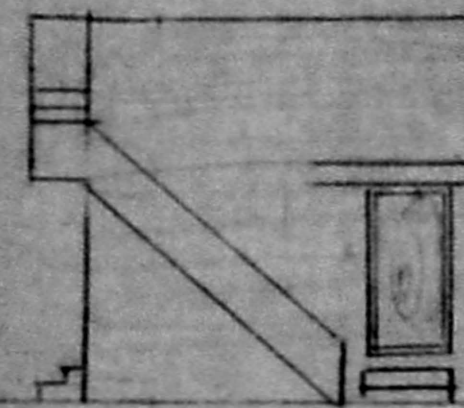

ELEVATION

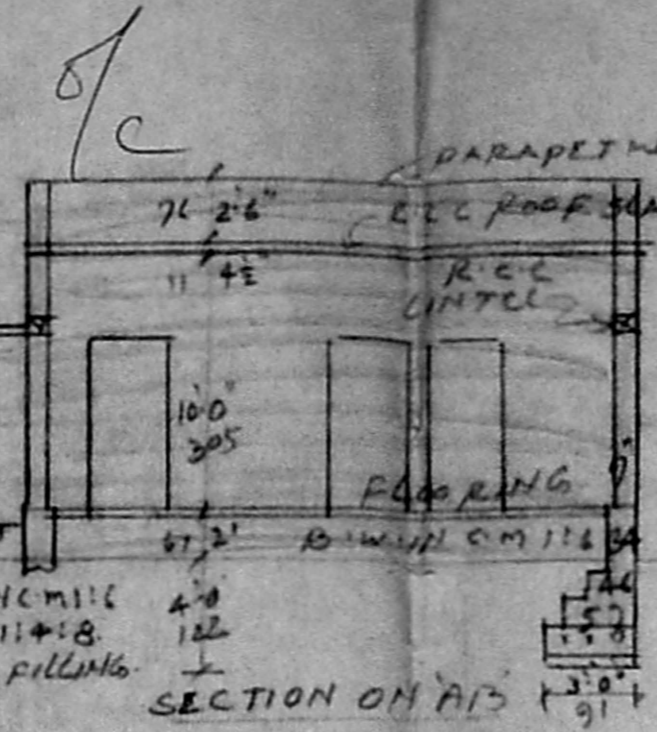

SECTION ON A-B

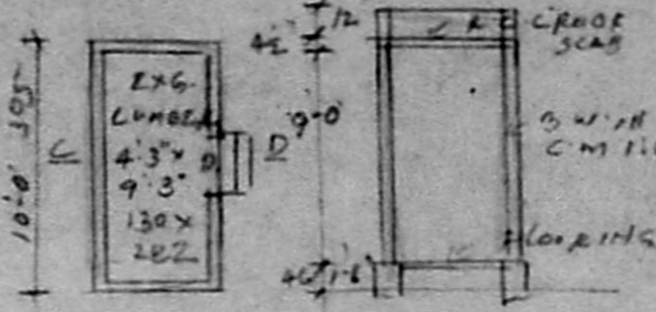

EXG. LUMBER ROOM TO BE DEMOLISHED

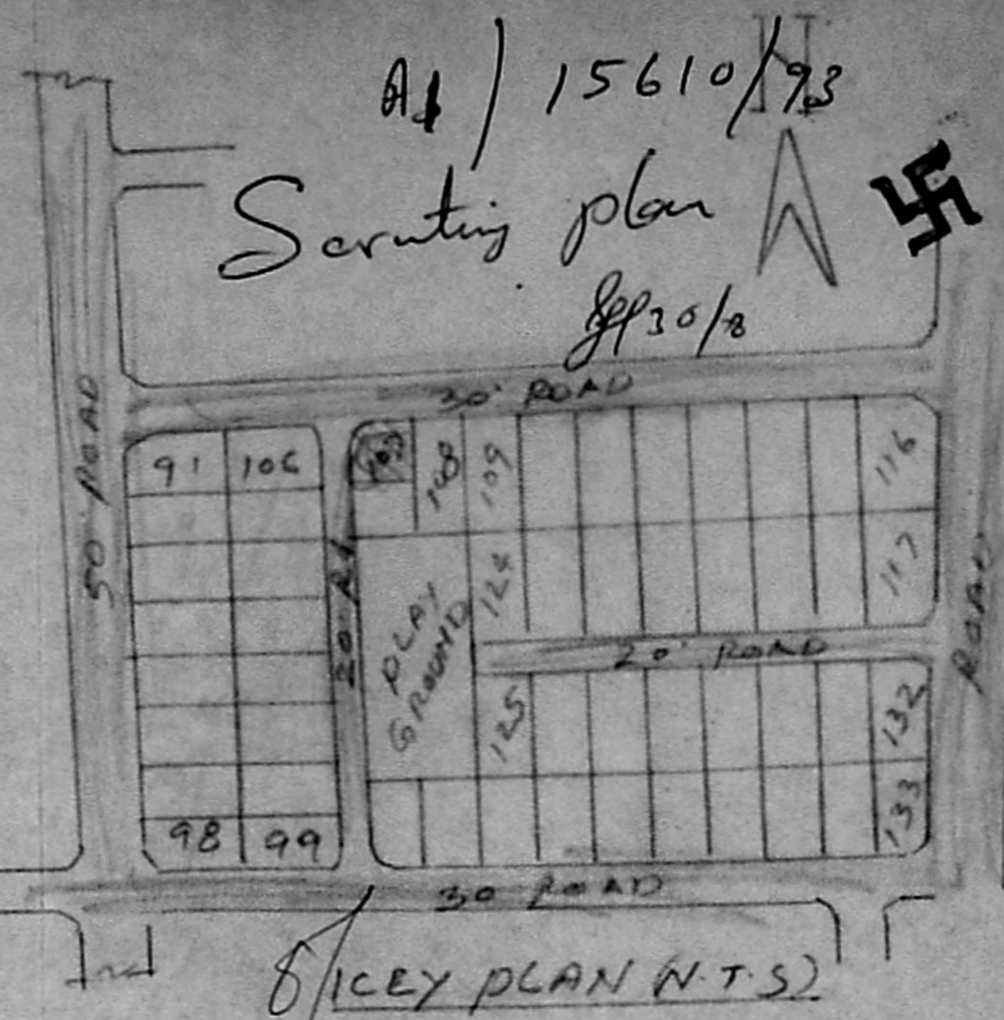

A/15610/93
 Scrutiny plan
 11/30/93

SITE PLAN (N.T.S)

REFERENCE

- D DOOR 3'-3" x 6'-6" 100 x 200
- D. " 2'-6" x 6'-6" 76 x 200
- W WINDOW 3'-0" x 4'-6" 91 x 137
- W, " 5'-0" x 4'-6" 152 x 137
- V VENTILATOR 3'-0" x 2'-0" 91 x 61

AREA DETAILS

PLOT AREA	1295	sq ft	120.3 m ²
PLINTH AREA	556	sq ft	51.6 m ²
OPEN SPACE	739	sq ft	68.7 m ²

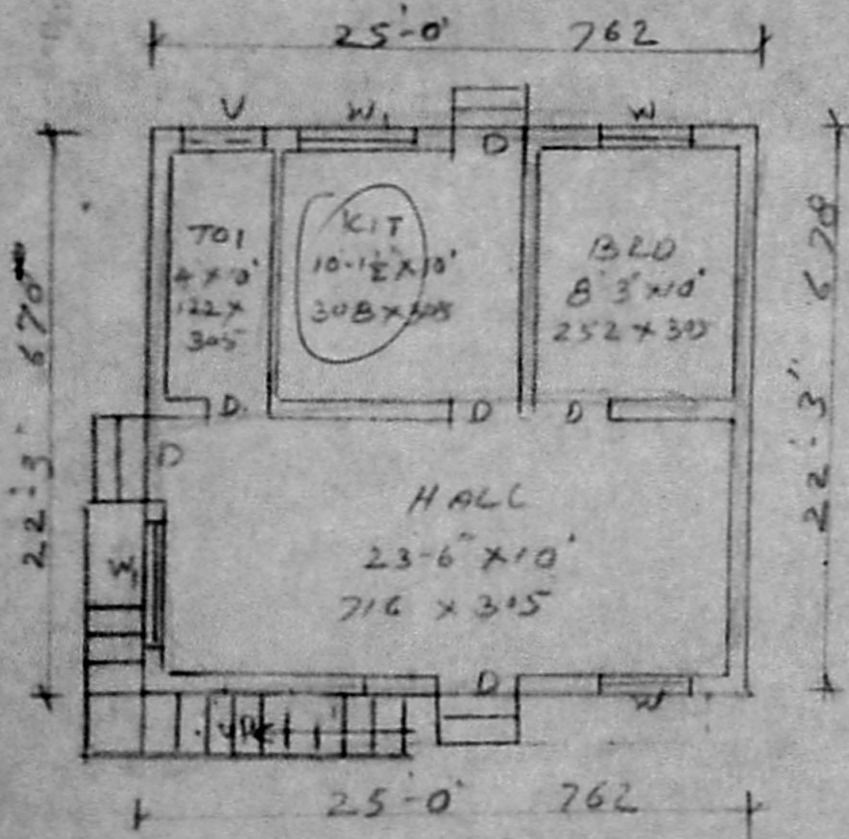

PLAN

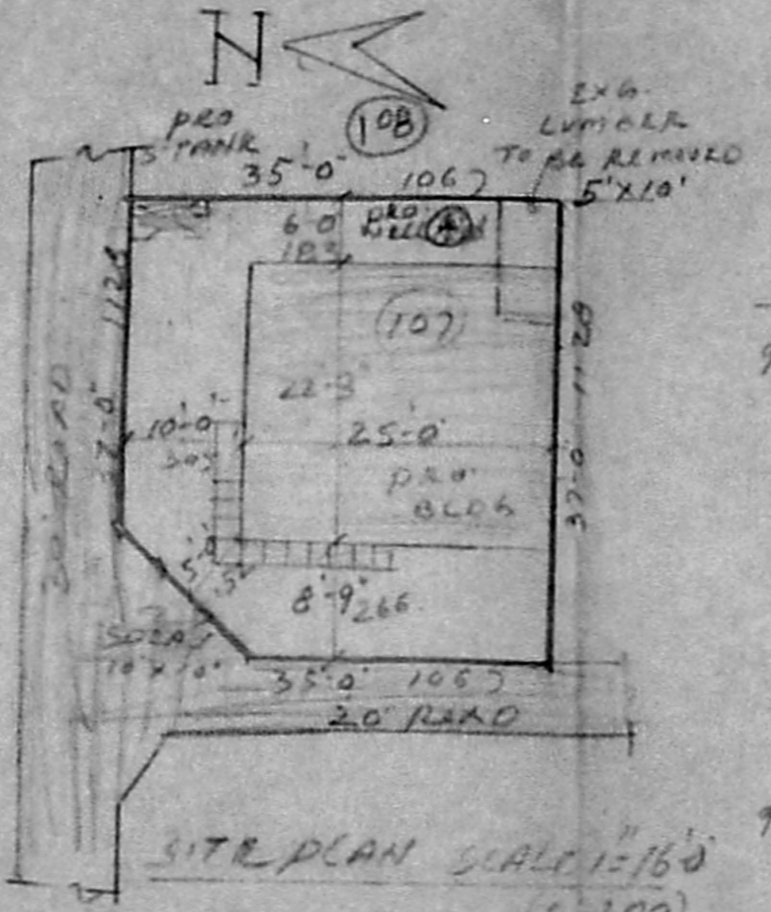

SITE PLAN SCALE 1"=16'-0" (1:200)

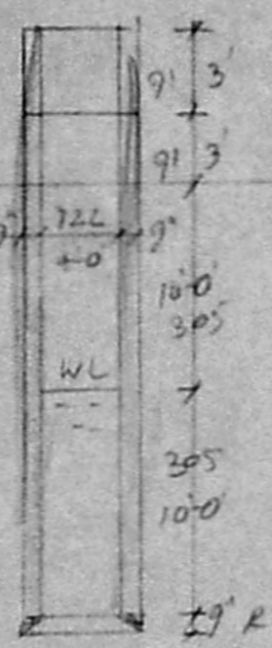

WELL DETAILS

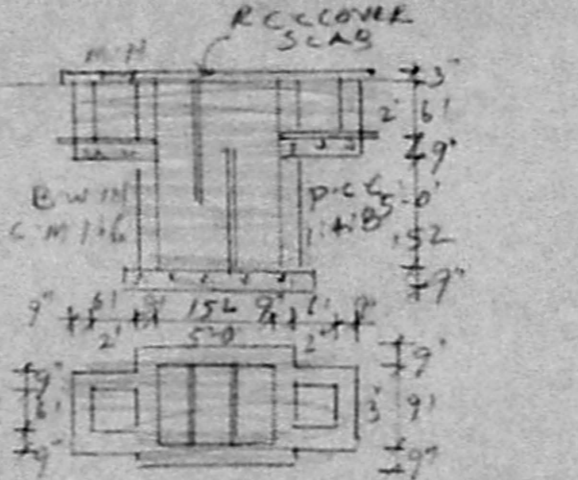

SEP TANK DETAILS

$$G.F = \frac{51.69}{120.30} = 0.42$$

$$Cover = \frac{51.69}{120.30} \times 100 = 42.6\%$$

C.V. Parvathi
 W/O S. Sundar Rajan

PHONE: 483155
 A. ARUNACHALAM, D.C.I.
 CORPORATION LICENSED SURVEYOR
 ALANDUR, AMBATTUR, TOW. J.H.S. No. 2
 2, Kalaignar Karunanidhi Road,
 SALIGRAMAM, MADRAS-600 008

ENGINEER